

AMENDMENTS:		
AMENDMENT	DATE	DESCRIPTION

- NOTES:
1. LOCATION OF LATERALS PROVIDED BY TEXCO GROUP.
  2. ALL LATERALS ARE LAID AT 1:60 MINIMUM GRADE.
  3. ALL LATERALS ARE Ø100mm uPVC.
  4. THIS PLAN HAS BEEN PREPARED FOR ASBUILT PURPOSES ONLY. NO LIABILITY IS ACCEPTED IF THE PLAN IS USED FOR ANY OTHER PURPOSE.
  5. ANY MEASUREMENTS TAKEN FROM INFORMATION WHICH IS NOT DIMENSIONED ON THE ELECTRONIC COPY ARE AT THE RISK OF THE RECIPIENT.
  6. LEVELS IN TERMS OF MEAN SEA LEVEL LYTTELTON DATUM 1937.  
ORIGIN OF LEVELS: SS11A SO 797 RL=9.42.  
LEVELS PRE 2010 & 2011 CANTERBURY EARTHQUAKES.

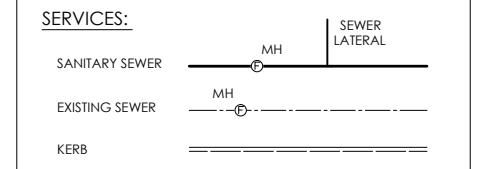

**DAVIE LOVELL-SMITH**  
PLANNING SURVEYING ENGINEERING

116 Wrights Road P O Box 679 Christchurch 8140, New Zealand  
Telephone: 03 379-0793 Website: www.dls.co.nz E-mail: office@dls.co.nz

JOB TITLE:  
**Fulton Hogan Ltd.  
Rosemerryn Farm Stage 6  
RC.125254**

SHEET TITLE:  
**Sewer Asbuilt**

DRAWING STATUS:  
**Asbuilt**

SCALE: 1:500@A1 DATE: March 2015  
1:1000@A3

CAD FILE: J:\18316\ASBUILT\E18316 A801 NZTM\_ST6.dwg REVISION:  
DRAWING No: SHEET No:  
**E18316.AB.SS01.0** **RO**

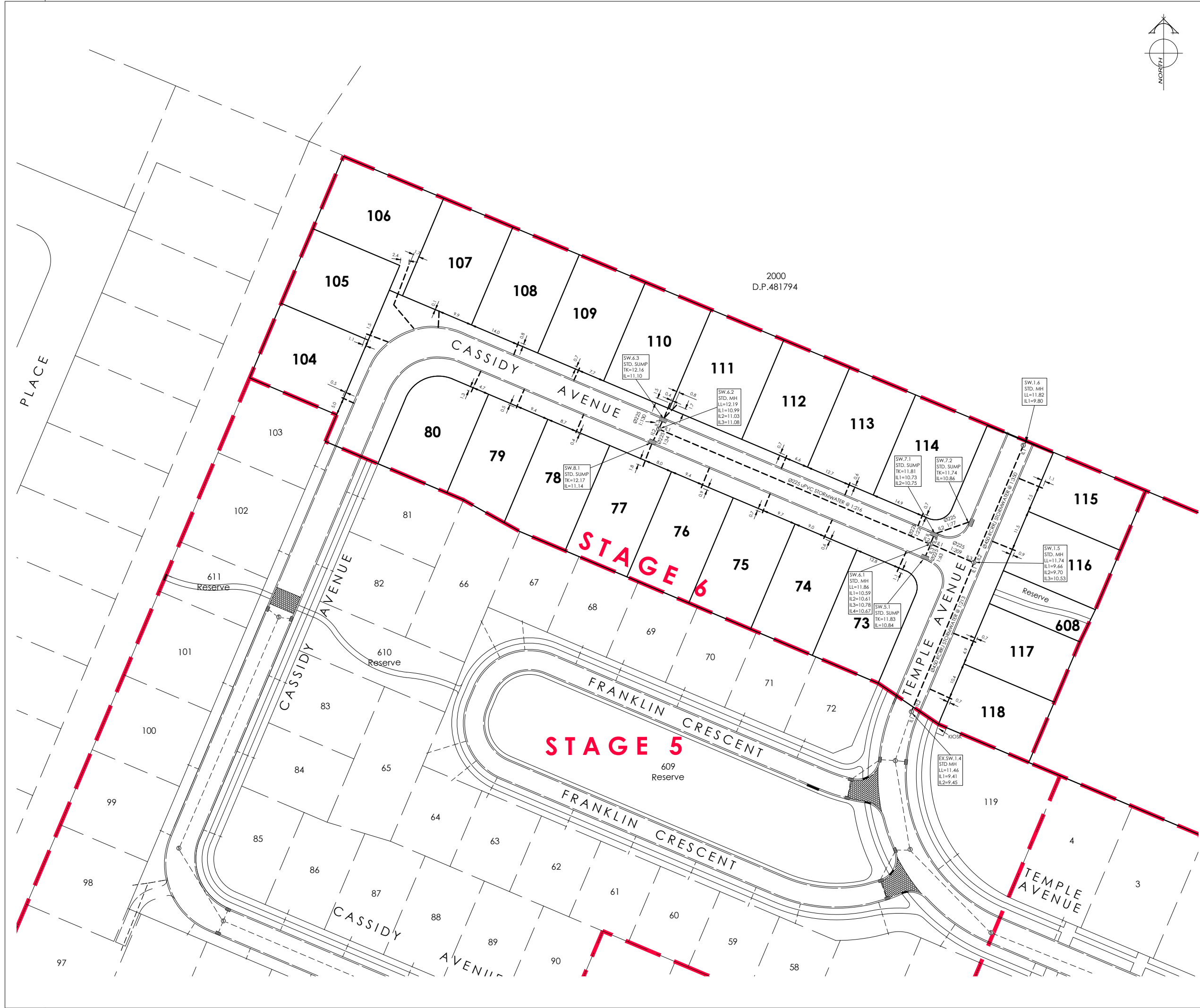

AMENDMENTS:		
AMENDMENT	DATE	DESCRIPTION

- NOTES:
1. LOCATION OF LATERALS PROVIDED BY TEXCO GROUP.
  2. ALL CONNECTIONS TO KERB ADAPTORS ARE EVIDENT ON SITE.
  3. ALL STORMWATER LATERALS ARE Ø100mm uPVC UNLESS SHOWN OTHERWISE.
  4. THIS PLAN HAS BEEN PREPARED FOR ASBUILT PURPOSES ONLY. NO LIABILITY IS ACCEPTED IF THE PLAN IS USED FOR ANY OTHER PURPOSE.
  5. ANY MEASUREMENTS TAKEN FROM INFORMATION WHICH IS NOT DIMENSIONED ON THE ELECTRONIC COPY ARE AT THE RISK OF THE RECIPIENT.
  6. LEVELS IN TERMS OF MEAN SEA LEVEL LYTELTON DATUM 1937.
- ORIGIN OF LEVELS : SS1 1A SO 797 RL=9.42.
- LEVELS PRE 2010 & 2011 CANTERBURY EARTHQUAKES.

- SERVICES:
- STORMWATER --- MH ---
  - EXISTING STORMWATER --- MH ---
  - KERB =



116 Wrights Road P O Box 679 Christchurch 8140, New Zealand  
 Telephone: 03 379-0793 Website: www.dls.co.nz E-mail: office@dls.co.nz

JOB TITLE: **Fulton Hogan Ltd.  
 Rosemerryn Farm Stage 6  
 RC. 125254**

SHEET TITLE: **Stormwater Asbuilt**

DRAWING STATUS: **Asbuilt**

SCALE: 1:500@A1 DATE: March 2015  
 1:1000@A3

CAD FILE: J:\18316\ASBUILT\18316 AB01 NZTM\_S16.dwg REVISION:  
 DRAWING No: SHEET No:  
**E18316.AB.SW01.0** **RO**

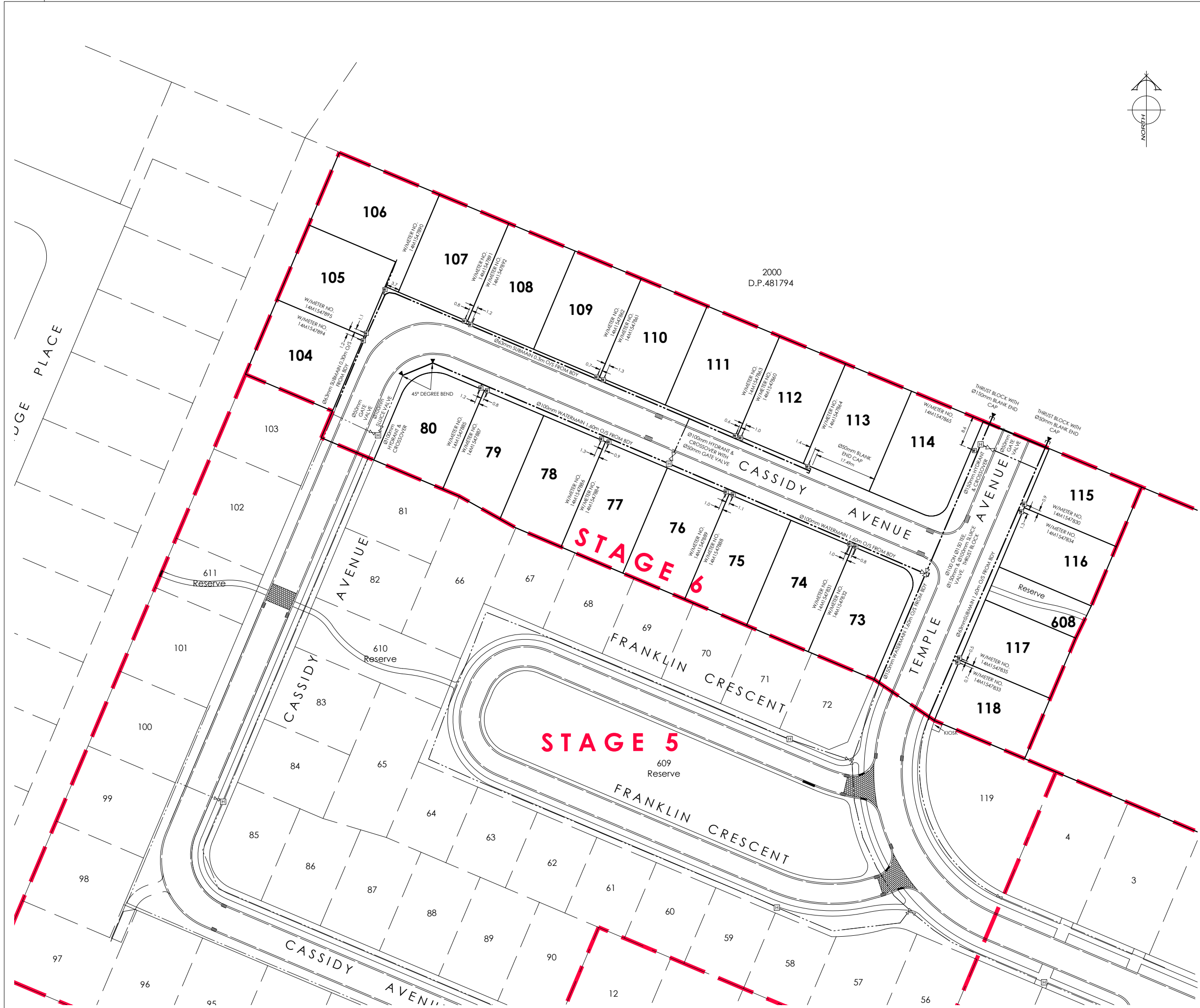

AMENDMENT	DATE	DESCRIPTION

- NOTES:
1. LOCATION OF SUBMAINS AND WATERMAINS PROVIDED BY TEXCO GROUP.
  2. ALL SUBMAINS ARE Ø63mm (OD) PE BLUELINE PN12.5 WITH ASSOCIATED FITTINGS.
  3. ALL HOUSE CONNECTIONS ARE 25mm POLY AND INCLUDE GATE VALVE, TOBY BOX, TAPPING BAND & FERRALE.
  4. ALL MAINS ARE CLASS D uPVC OR SIMILAR APPROVED.
  5. ALL WATER LATERALS ARE Ø25mm PE 'BLUELINE' PN12.5 WITH ASSOCIATED FITTINGS.
  6. THIS PLAN HAS BEEN PREPARED FOR ASBUILT PURPOSES ONLY. NO LIABILITY IS ACCEPTED IF THE PLAN IS USED FOR ANY OTHER PURPOSE.
  7. ANY MEASUREMENTS TAKEN FROM INFORMATION WHICH IS NOT DIMENSIONED ON THE ELECTRONIC COPY ARE AT THE RISK OF THE RECIPIENT.

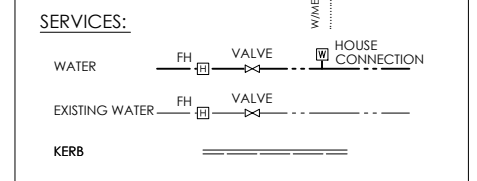

PLANNING SURVEYING ENGINEERING

116 Wrights Road P O Box 679 Christchurch 8140. New Zealand  
 Telephone: 03 379-0793 Website: www.dls.co.nz E-mail: office@dls.co.nz

JOB TITLE: **Fulton Hogan Ltd.  
 Rosemerryn - Lincoln  
 Stage 6  
 RC 125254**

SHEET TITLE: **Water Asbuilt**

DRAWING STATUS: **Asbuilt**

SCALE: 1:500@A1 DATE: March 2015  
 1:1000@A3

CAD FILE: J:\18316.ASBUILT\18316.AB01.NZTM\_ST6.dwg REVISION:  
 DRAWING No: SHEET No: 1 of 1  
**E18316.AB.W01.0 RO**